Noël Vaes
Java Trainer & Consultant

Noël Vaes bvba
Roode Roosstraat 5
3500 Hasselt, Belgium

BE 0691.599.013

+32 474 38 23 94
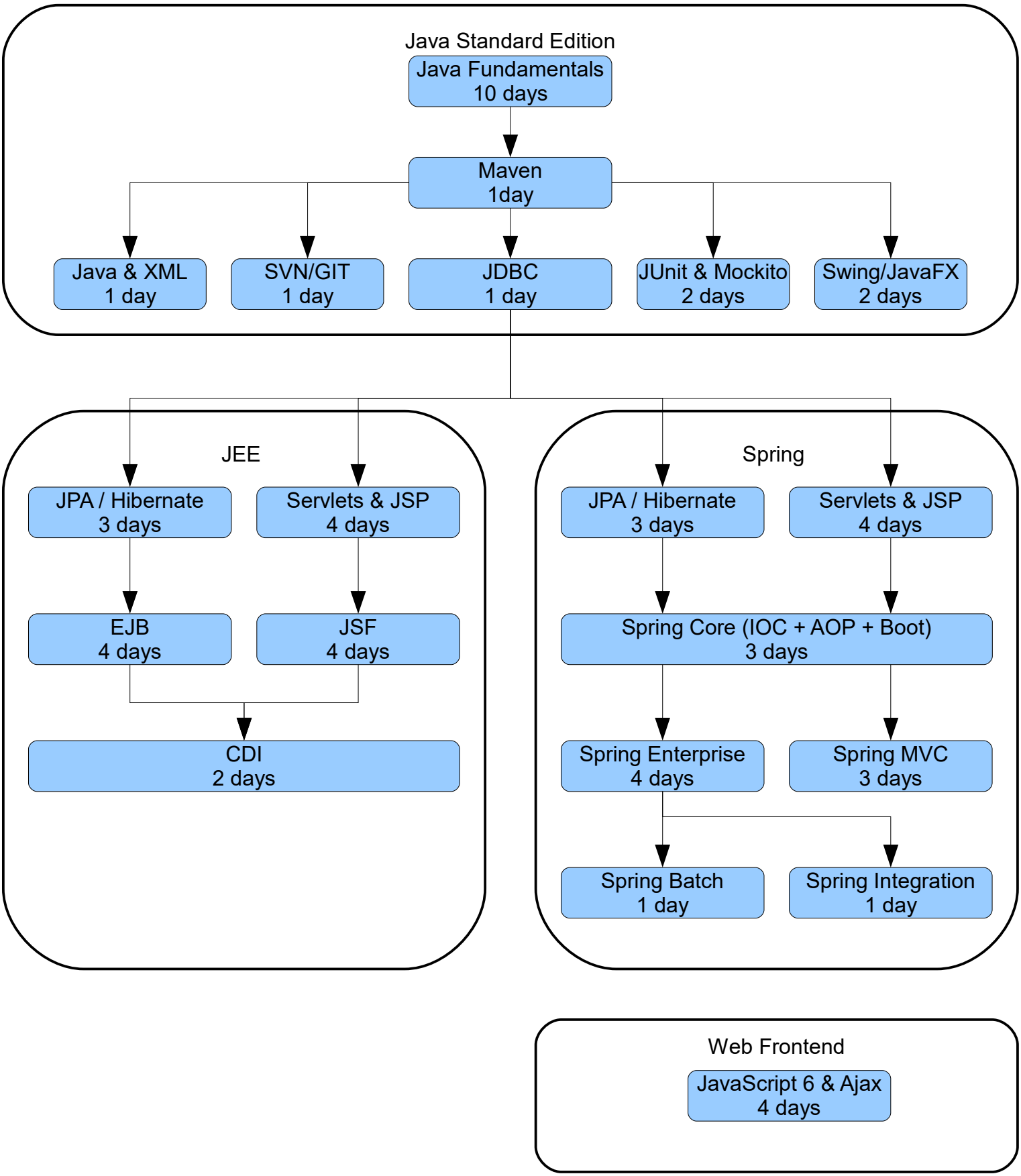
noel@noelvaes.eu
www.noelvaes.eu